tripoholidays

European Highlights: Amsterdam, Brussels & Paris

Dear Sir/Mam

Greetings from Tripoholidays

Welcome to the world of extraordinary travel with Tripoholidays! Your adventure awaits, filled with discovery and relaxation. We're thrilled to craft unforgettable moments for you. Let the journey begin, and may each destination bring joy and enriching experiences. Thank you for choosing us as your travel partner.

Day Wise Itinerary

Day 1

Arrival in Amsterdam

Arrive at Amsterdam Airport and transfer to your hotel. After check-in, relax or explore the nearby streets and canals at your own pace. If time permits, enjoy a short evening walk or optional canal cruise. Overnight in Amsterdam.

Meals :

Day 2

Zaanse Schans, Edam, Volendam & Marken Tour

Start your day with breakfast at the hotel. Begin your day at 9:30 AM with a scenic bus tour from Amsterdam to the iconic village of Zaanse Schans, known for its historic windmills and traditional wooden houses. Enjoy a fascinating clog-making demonstration before heading to the charming town of Edam for a tasting of world-famous Gouda and Edam cheeses. Continue to the picturesque fishing villages of Volendam and Marken, passing through classic Dutch polders. Stroll through colorful streets, explore local harbors, and sample fresh seafood or shop for souvenirs. After an enriching 8-hour cultural experience, return comfortably to Amsterdam.

Meals : breakfast

Day 3

Amsterdam to Brussels by Train

After breakfast at the hotel, today, travel from Amsterdam to Brussels by high-speed train. Enjoy a comfortable and scenic journey through the Dutch and Belgian countryside. On arrival in Brussels, make your way to the hotel and check in. The rest of the day is free to relax or begin exploring the city at your own pace.

Meals : breakfast

Day 4

Ghent and Bruges Day Tour

start your day with breakfast at the hotel. Begin your journey at 8:30 AM from central Brussels and relax during the scenic 100 km drive to Bruges. On arrival, explore the UNESCO-listed historic center, including Minnewater Lake, the Begijnhof, Walplein Square, Stoofstraat, and the Church of Our Lady. Stroll past picturesque canals, Rozenhoedkaai viewpoint, Market Square, and the iconic Belfry before enjoying free time for lunch and Belgian chocolates. Continue to Ghent for a guided walk past landmarks such as Saint Bavo Cathedral, Belfort Tower, St. Nicholas' Church, Graslei harbor, and the imposing Castle of the Counts of Flanders. After some free time to wander at your leisure, return to Brussels, concluding a magical 10.5-hour adventure.

Meals : breakfast

Day 5

Brussels to Paris by Train

After breakfast, board a high-speed train from Brussels to Paris. Upon arrival, transfer to your hotel for check-in and some time to relax. The rest of the day is free to explore Paris at your own pace, whether strolling along the Seine, visiting iconic landmarks, or enjoying the city's charming cafés.

Meals : breakfast

Day 6

Paris Sightseeing – Hop-On-Hop-Off, Cruise & Eiffel Tower

After breakfast, enjoy a flexible hop-on hop-off bus tour to explore the highlights of Paris at your own pace. See iconic landmarks such as the Louvre, Notre-Dame, Champs-Élysées, and Arc de Triomphe. The tour includes a stop at the Eiffel Tower, where you can admire the views and take memorable photos. Spend some time soaking in the atmosphere before continuing your sightseeing on the bus.

Meals : breakfast

Day 7

Departure Day

After breakfast, check out from your hotel and proceed to the airport for your onward journey or flight back home. Take with you fond memories of your time in the City of Lights, from iconic landmarks to charming streets and unforgettable experiences.

Meals : breakfast

Hotel Details

ibis Amsterdam Centre

3 star

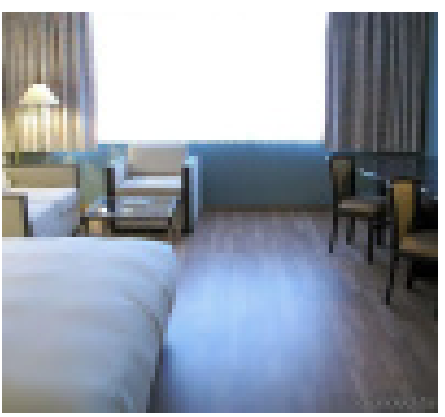

Bedford Hotel & Congress Centre

3 star

Campanile Hotel Paris Bercy Village

3 star

Costing Details

Offered Price	Published Price
INR 99,000	INR 129,999

Inclusions

- Visa assistance
- Hotel accommodation for 2 nights in Amsterdam
- Hotel accommodation for 2 nights in Brussels
- Hotel accommodation for 2 nights in Paris
- Daily breakfast from hotel
- Amsterdam: Zaanse Schans, Edam, Volendam & Marken Tour
- Brussels: Ghent and Bruges day trip
- Paris: Hop-on Hop-off bus tour
- Paris: Eiffel tower
- Amsterdam to Brussels by train
- Brussels to Paris by train
- Airport Transfers

Exclusions

- International & domestic flight
- GST, TCS (5%), City taxes
- Entrance fee, which is not mentioned
- Lunch & dinner
- Anything that is not mentioned in the itinerary

Our Policy

- Flight & Hotels rates are subject to availability on the day of actual booking confirmation
- Hotel / Flight rates are valid for only a specific time.
- If those hotels we are giving you it sold out we'll provide you similar Hotel.
- We calculate your cost according to 1 USD = 81 INR if any change in foreign exchange you need to pay
- Cancellation of Flight tickets is as per airline policy.
- 100% Amount is mandatory to issue an Air Ticket.
- 50% Amount is mandatory to book your land package
- Travel Agency Service cost will be charged on cancellation of the package, hotel, flight, cruise, bus, taxi, activities etc
- All refund and cancellation policies are as per the travel agency. - Itinerary may be subject to change due to climatic conditions or other reasons.
- Any change in No. of Pax will attract a change in cost.
- Christmas/New Year/Peak season surcharge may apply to be borne by the traveller
- An itinerary will be Fixed No Amendment in date/time allowed.
- The standard time of check-in is at 14:00 o’clock. and standard check-out is at 12:00 o’clock.
- Early Check-in and late Check-Out unless pre-booked and paid in advance are subject to availability.
- A mandatory refundable security deposit may be required at the Hotel at the time of check-in. The amount may vary depending on the hotel. Cash or credit card is acceptable. The amount is refunded at the time of check-out after clearing all incidental charges.
- Anything not mentioned in the above inclusions.
- Peak Period surcharge if applicable
- If you will not pay your instalments on the given date after that if any fluctuations in the Flight rates or any booking failure may occur so we are not responsible for that.
- Visa Confirmation will depend on the Embassy.
- Visa Fee not refundable and not Transferable
- If any country asks about city tax or tourism fees you need to pay direct at the hotel
- If any Traffic jam or any Natural calamities happen during your trip, we are not responsible for that.
- You need to clear full payment before departure for domestic tours.
- You need to clear full payment 20 days before you depart For International Tours.

Cancellation Policy

- The payment schedule is unique to your package booking and is based on the following factors: location, date of booking, additions, airlines and hotel payment policies, etc.
- A payment plan will be included in the package proposal we send you.
- Tripoholidays retains the right to cancel the reservation after making an effort to contact you if payment is not received according to the timetable specified in the initial booking confirmation email.
- The cancellation policy for the package would govern refunds.

Payment Policy

- **Refundable and non-refundable component**

  - More than 60 days before the tour: Booking Amount
  - 60 – 46 days before the tour: Non-Refundable Component + 15% of Tour Cost
  - 45 – 31 days before the tour: Non-Refundable Component + 25% of Tour Cost
  - 30 – 15 days before the tour: Non-Refundable Component + 55% of Tour Cost
  - 14 – 06 days before the tour: Non-Refundable Component + 80% of Tour Cost
  - 06 – 01 days before the tour: No Refund.